

# 2017 HAWAII KOTOHIRA JINSHA HAWAII DAZAIFU TENMANGU

January



The beginning of every New Year brings with it the opportunity to make a new start. Part of the exhilaration that accompanies every Shogatsu is the optimism that starting over is possible and the belief that new beginnings can create new and successful outcomes.

# Year of the Red Fire Metal Chicken

The Chicken/Rooster year will see the improvising of difficult situations. Rooster years straighten-up and put life back into order, including re-building, reconstructing and beginning from scratch.

Forgotten thoughts may re-emerge and people from your past may re-appear.

In the realm of health, take care of your nervous system and emotional well-being as we may experience extremes in emotions.

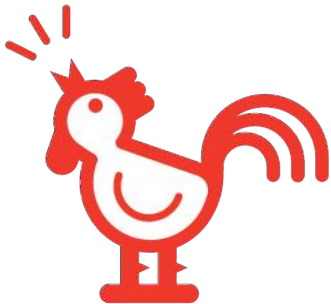

Chicken is the sign of dawn and awakening. This year, success can only be achieved with hard work, effort and patience. Laziness, on the other hand, may result in missed opportunities and unemployment.

**Rat:** Finish what you begin. 2018 is not a good time to make drastic changes. Females will come to your rescue this year.

**Ox:** Overall a great year but exercise caution with games of chance. Stay away from the ocean, lakes, rivers and beware of metal (Knives, cars, etc)

**Tiger:** An emotionally and financially satisfying year with improvements in career. Safeguard your investments.

**Rabbit:** A year of obstacles and challenges. Do not make hasty financial decisions. Stay focused and balanced.

**Dragon:** Act on new ideas and accept every invitation to grow your business. Nervous and respiratory systems require care.

**Snake:** Increase in income and promotions are on their way. Love is in the air - widen your social circle.

**Horse:** Complications with family. Be sure to clarify misunderstandings both at home and at work. Don't shirk your responsibilities.

**Sheep:** Will feel physically and emotionally drained throughout the year. Persevere and success awaits in 2018.

**Monkey:** Refrain from impatience and impulsiveness. Not a good year for interpersonal relations and your health. Things are not always what they seem.

**Chicken:** A trying period but out of adversity, emerges strength and the kind of wisdom which only comes through experience. Keep a Chicken year or Ox omamori with you.

**Dog:** Anxiety and tendency to worry reach a climax. Changes will take place in your life that will set the stage for future progress.

**Boar:** Cut ties with complex relationships and other emotional baggage. Be careful with finances. Care for the elderly members of your family.

# MAHALO for your donations

Tom & Linda Agawa  
Carl Anderson  
Rod Aoki  
Yui Ando  
Lois Arakaki  
Yeiso & Violet Arakaki  
Dan & Chie Aramaki  
Dorothy Ching  
Bill & Keiko Doughty  
Richard & Emily Ebina  
Economy Plumbinb  
Darcy Endo-Omoto  
Omar & Joyce Faufata  
Bryson Goda  
Bob Harada

Mariko & Emma Hatae  
Sumako Hayakawa  
Jo Ann Hino  
Arashi & Pam Igarashi  
Robert & Jean Ishihara  
Chizu Ishikawa  
Japan Air Lines  
Dean & Carlyn Kagawa  
Yoshiko Kawakami  
Jennifer Kim  
KRK Global Pictures  
Kenneth & Janice Kunichika  
James & Melba Kurashige  
Ryan & Shari Kurashige  
Carol Matsuwaki

Clara Matsuzaki  
Kent Matsuzaki  
McNeff Ohana  
Laverne Miyamoto  
Roy Morioka  
Shinken & Marilyn Naitoh  
Craig & Diane Nishida  
Mitsunobu Ohashi  
Doris Okawa  
Earl Okawa  
Lois Okawa  
Pacific Hi-Tak  
Akiko Sanai  
Masayoshi & Lorraine Sawai  
Miyono Shimoda

Gary & Linda Shinsato  
Teruto Soma  
Alice Sugimoto  
Sugimoto Ohana  
Yuko Suzuki  
Takenoko Sushi Hilo  
Sharon Tanigawa  
Sharon Toma  
Joy Tomita  
Claire Tong  
Shizuai Tsu  
Katoyo Usuba  
Wasabi Bistto  
Calvin & Masue Yamada  
Marcia & Arlyn Yoshinaga



Mahalo to Mike Lee for fabricating two *shaku* out of curly koa.

*Shaku* is a flat scepter of Chinese origin, which is used in Japan and also historically in China, Korea, Vietnam and Okinawa.

The *shaku* was a part of a noblemen's formal attire which eventually evolved into a religious instrument used by Shinto priests.



An exclusive Marathon Finisher's omamori was given to hundreds of JAL Pak clients who participated in the Honolulu Marathon on December 11.

This is the 4th year that the shrine collaborated with JAL Pak to create an event-specific omamori.

The omamoris were consecrated in a ritual by Rev Takizawa on December 2.

# MAHALO Volunteers

## Pre-Hatsumode 12/26 - 30

Gayle Fujihara  
Bryson Goda  
Kathy Hamada Kwock  
Lorraine Kadota  
Elaine Komatsu  
Diane Nishida  
Diane Ogasawara  
Sharon Toma

## Hatsumode Prep 12/30

Bryson Goda  
Victoria Hallet  
Bob Harada  
Arthur Isa  
Galen Komatsu  
Kell Komatsubara  
Craig Nishida  
Diane Nishida  
Gary Shinsato  
Linda Shinsato  
Jonathan Sison  
Naomi Teramoto

## Hatsumode 1/2

Yui Ando  
Nate Chee  
Kaori Chee  
ayle Fujihara  
Jeff Fujioka  
Bryson Goda  
Arashi Igarashi  
Kai Igarashi  
Pam Igarashi  
Arthur Isa  
Arthur Isa, Jr  
Becky Sun Isa

Elaine Komatsu  
Galen Komatsu  
Kell Komatsubara  
Mike Lee  
Hatsuko Nakazato  
Craig Nishida  
Diane Nishida  
Diane Ogasawara  
Stuart Pang  
Gary Shinsato  
Linda Shinsato  
Val Tsutsumi

## Hatsumode 12/31 - 1/1

Yui Ando  
Kaori Chee  
Nate Chee  
Keiko Doughty  
Chad Enoki  
Kei Enoki  
Gayle Fujihara  
Jeff Fujioka  
Bryson Goda  
Sherrie Kalua  
Kathy Hamada Kwock  
Miyoko Hanahara  
Bob Harada  
Arashi Igarashi  
Emi Igarashi  
Kai Igarashi

Pam Igarashi  
Arthur Isa  
Arthur Isa, Jr  
Becky Sun Isa  
Sherrie Kalua  
Kobe Women's University  
Elaine Komatsu  
Kell Komatsubara  
Kenneth Kunichika  
Milton Kwock  
Mike Lee  
Calvin Mai  
Ruthe Matsumoto  
Keiko Miyakoda  
Marilyn Naitoh  
Milena Naitoh  
Shinken Naitoh  
Craig Nishida  
Diane Nishida  
Diane Ogasawara

Carole Omura  
Rory Onishi  
Stuart Pang  
Jay Sakashita  
Pauline Sakashita  
Skye Sakashita  
Stirling Sakashita  
Justin Santiago  
Gary Shinsato  
Linda Shinsato  
Yukiko Shishido  
Danny Song  
Yuko Takahashi  
Gail Tamashiro  
Nelson Tamashiro  
Naomi Teramoto  
Sharon Toma  
Val Tsutsumi  
Richard Yoshinaga



The shrine participated in the annual JCC Ohana New Years Festival on Sunday, Jan 8 at the Japanese Cultural Center. The New Year's 'Ohana Festival was a great way for the community to come together and celebrate the Year of the Rooster in 2017.

## MAHALO

Bryson Goda  
Bob Harada  
Mike Lee  
Marilyn Naitoh  
Shinken Naitoh  
Kristen Nakamura

Scott Nakamura  
Diane Nishida  
Jay Sakashita  
Pauline Sakashita  
Val Tsutsumi



Air travel has become as familiar to many as travel by car or sea voyage.

The annual Japan Airlines Hawaii blessing was performed on January 6



Congratulations to Shin Marcus Naito Magpayo on his 1st birthday.

A long distance blessing was performed for the New Jersey native by Rev Takizawa on December 25.



The shrine and our Stars & Stripes Omamori was featured on a TV program "Kaminuma Takada no Kugizuke" starring Emiko Kaminuma and Junji Takada which aired on Jan 8 on Yomiuri TV.

You can view the Japanese language only program on YouTube : <https://youtu.be/8rWpKayDrj4>  
The shrine is mentioned from 9:34 ~ 11:19

# Sagicho - burning of the old omamori



Sagicho - burning of the old omamori was held on Sunday, January 15 from 1 pm.

Sagicho is an ancient ceremony originating in the 11th century to express appreciation to and purify by burning old *omamori* and ofuda.

Vinyl covers, metal and plastic decorations were painstakingly removed from the omamori to minimize toxic fumes.

## MAHALO

Chad Enoki  
Kei Enoki  
Victoria Hallet  
Bob Harada  
David Jimenez  
Mako Jimenez  
Kell Komatsubara  
Marilyn Naitoh  
Shinken Naitoh  
Craig Nishida  
Diane Nishida  
Gary Shinsato  
Linda Shinsato

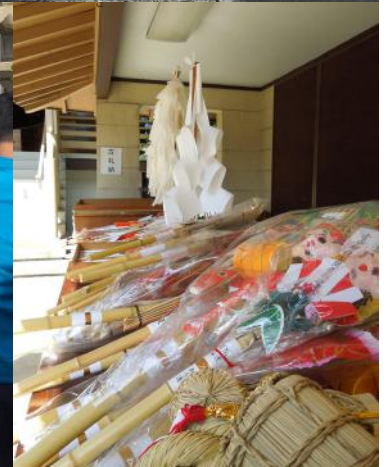

View event photos at: [www.flickr.com/kotohira-dazaifu](http://www.flickr.com/kotohira-dazaifu)

# MAINTENANCE

- 12/23 Power washing
- 12/24 Repairing Olomea gate
- 12/26 Cleaning of the shrine gutters
- 12/26 Trimming trees
- 12/27 Power washing hall
- 12/29 Adjusting shrine lights
- 12/30 Cutting bamboo and pine
- 1/8 & 1/14 Carpet cleaning

## MAHALO

Bob Harada      Mike Lee  
Craig Nishida    Rudy Santiago

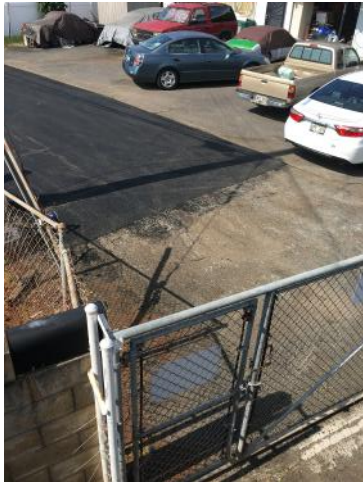

Kama Lane was identified as a degraded and unsatisfactory road by the City & County of Honolulu Department of Design and Construction in 2013.

Repaving began 1/5 and was completed on 1/13 but stopped about 10 ft short of the shrine's property line?!? Although the portion in front of the shrine was scraped - without a coat of asphalt, it's just a dusty combination of dirt, gravel and old asphalt grindings.

Want to know if your street is scheduled for repaving? Paste the pdf link below for a full listing of scheduled repaving projects:

[www.honolulu.gov/rep/site/ddc/Street\\_List\\_Web\\_Layout\\_Report\\_20170106.pdf](http://www.honolulu.gov/rep/site/ddc/Street_List_Web_Layout_Report_20170106.pdf)

# CALENDAR

## FEBRUARY

- 12 1 pm  
**Kanreki Group Blessings**
- 2 pm  
**Yakudoshi Group Blessings**
- 3 pm  
**Tsukinamisai Monthly Service**

## MARCH

- 5 3 pm  
**Sake Appreciation Festival**
- 11 & 12 10 am ~ 4 pm  
**Honolulu Festival**

## APRIL

- 2 3 pm  
**Tsukinamisai Service**
- 8 1 pm  
**Festival prep**
- 9 3 pm  
**Spring Thanksgiving Festival**